

DBS MARINA REGATTA

Organized By:



ENTRY RULES

The Entry Rules is to be read in conjunction with IDBF Rules of Racing, Disciplinary Code and Competition Regulations.

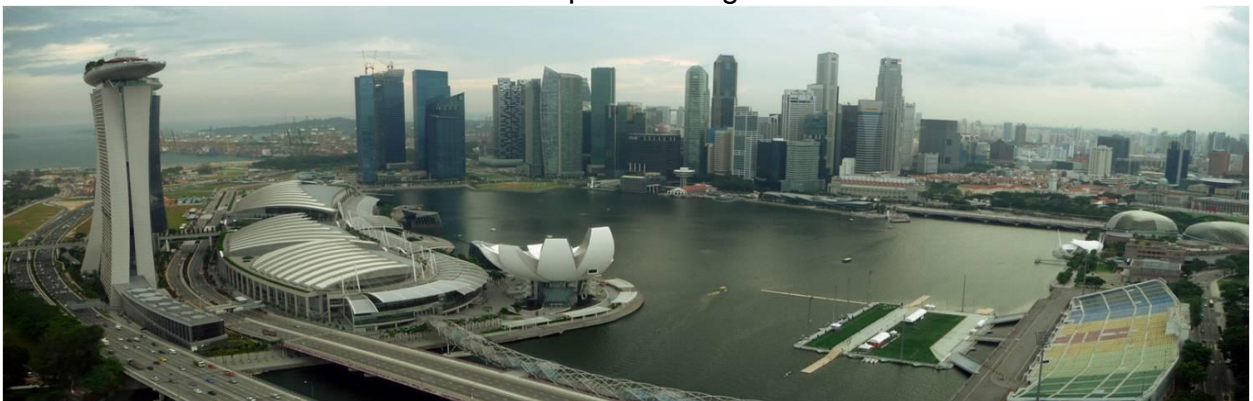

GLOSSARY

The reader will find the following common terms in this document:-

1. **'CR'** refers to IDBF Competition Regulations

For the purpose of this document, the Competition Regulations is to be read in conjunction with the Rules of Racing.

Both documents shall govern the organization, course and running of the racing event unless otherwise specified in the Entry Rules

The Competition Regulations can be found as a separate document in IDBF's website:- www.idbf.org

2. **'ER'** refers to Entry Rules

For the purpose of the Entry Rules, this document is to be read as superseding the IDBF Competition Regulations and Rules of Racing for specific regulations or rules (ONLY).

The Entry Rules shall specify the unique regulations or rules specific to the racing event not mentioned in the IDBF Competition Regulations and Rules of Racing.

3. **'RR'** refers to the IDBF Rules of Racing

For the purpose of this document, the Rules of Racing is to be read in conjunction with the Competition Regulations.

Both documents shall govern the organization, course and running of the racing event unless otherwise specified in the Entry Rules

The Competition Regulations can be found as a separate document in IDBF's website:- www.idbf.org

4. **'DB22'** refers to the Standard 22-crew dragon boat.

5. **'DB12'** refers to the Small 12-crew dragon boat.

6. **'DBSMR'** refers to the DBS Marina Regatta, also known as "The Event"

7. **'Racing Category'** refers to the type of race, e.g. Singapore Premier, Corporate, etc.

8. **'Racing Division'** refers to the dividing of a race category into several sub-types, e.g. DB22 Open and DB12 Women in the Singapore Premier category, etc

Table of Content (TOC)

1. <u>Racing Class</u>		
1.1	Open Class.....	4
1.2	Women's Class.....	4
2. <u>Crew & Team Composition</u>		
2.1	Standard 22 Crew Racing Boat.....	4
2.2	Small 12 Crew Racing Boat.....	4
2.3	IDBF Competition Regulations & Rules of Racing.....	4
3. <u>Race Venue</u>		
3.1	Racing Distance.....	4
3.2	Race Course.....	5
3.3	Racing Lanes.....	5
3.4	Depth of Water.....	6
3.5	The Start & Finish.....	6
4. <u>Personal Floatation Device (PFD)</u>		6
5. <u>Dragon Boats and Paddles</u>		7
6. <u>Steersperson</u>		8
7. <u>Team Manager & Team Management</u>		8
8. <u>Racing Category</u>		9
9. <u>Race Format</u>		10
10. <u>Race Division</u>		
10.1	DB22 DBS International Premier Open.....	12
10.2	DB12 DBS International Premier Open.....	12
10.3	DB12 DBS International Premier Women.....	12
10.4	DB22 DBS International Tertiary Open.....	12
10.5	DB12 DBS International Tertiary Women.....	13
10.6	DB22 DBS Singapore Premier Open.....	13
10.7	DB12 DBS Singapore Premier Women.....	14
10.8	DB12 DBS International Corporate Open.....	14
10.9	DB12 DBS International Corporate Women.....	15
11. <u>Registration</u>		
10.1	Timeline.....	16
10.2	Process.....	16
10.3	Format.....	16
10.4	Fees.....	17
10.5	Amendments.....	17

RACING CLASS

1.1 **Open Class**

There are no restrictions on crew gender and composition.

1.2 **Women Class**

All Female crews, inclusive of drummer, steersperson and reserves. Exception is made for the DBS International Corporate Women category only where a Male Steersperson is permitted.

2 CREW & TEAM COMPOSITION

2.1 **for the Standard 22 Crew Racing Boat (DB22)**

Athletes ("the racing crew") shall consist of twenty (20) paddlers plus one (1) drummer plus one (1) steersperson plus four (4) reserves for a maximum of 26 racers.

Officials shall consist of one (1) Team Manager and/or one (1) Coach for a maximum of 2 team officials.

The minimum number of paddlers allowed to race in the DB22 is sixteen (16) paddlers.

2.2 **for the Small 12 Crew Racing Boat (DB12)**

Athletes ("the racing crew") shall consist of ten (10) paddlers plus one (1) drummer plus one (1) steersperson plus two (2) reserves for a maximum of 14 racers.

Officials shall consist of one (1) Team Manager and/or one (1) Coach for a maximum of 2 team officials.

The minimum number of paddlers allowed to race in the DB12 is eight (8) paddlers.

2.3 **IDBF Rules of Racing, Disciplinary Code & Competition Regulations**

It is incumbent for each Team to read and be familiar with the Rule of Racing (RR), Disciplinary Code and Competition Regulations (CR). Unless stated within these Entry Rules, the RR and CR shall be complied with for this event.

3 RACE VENUE

3.1 Racing Distance

- a. 200m straight-course on Saturday, 17th May 2014
- b. 500m straight-course on Sunday, 18th May 2014

3.2 Race Course

This race course is the 2015 Southeast Asia Games (SEAG) racing course for the Traditional Boat Race (TBR) event. It is a straight stretch of water, marked by buoys placed in a straight line at intervals.

3.3 Racing Lanes

a. The number of lanes for the Championship Course is six (6).

b. Lane One (1) shall be the lane nearest to the location of the Finish Line Judges.

c. Each racing lane shall be minimum 9m wide.

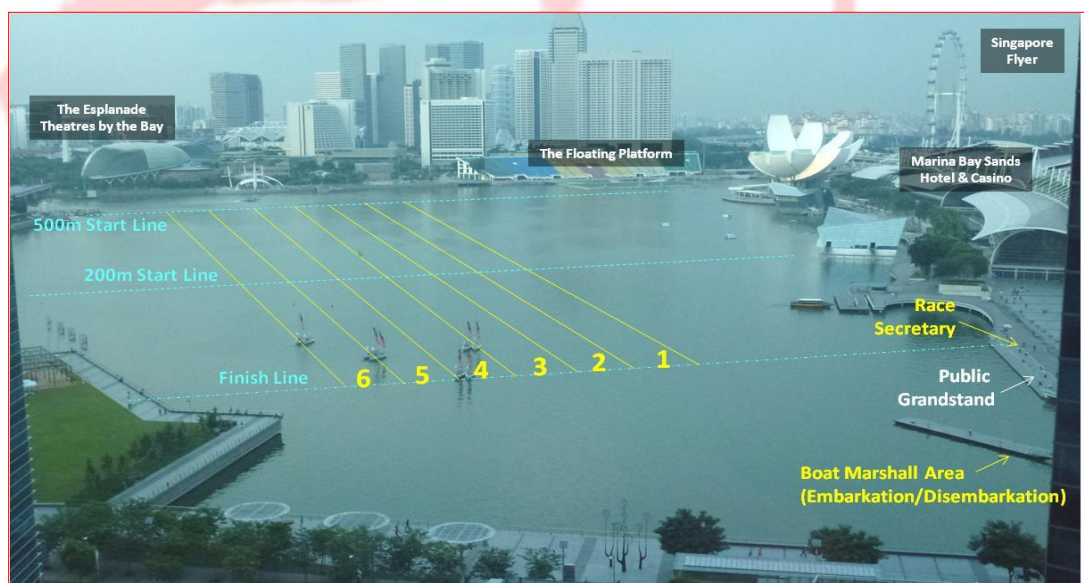
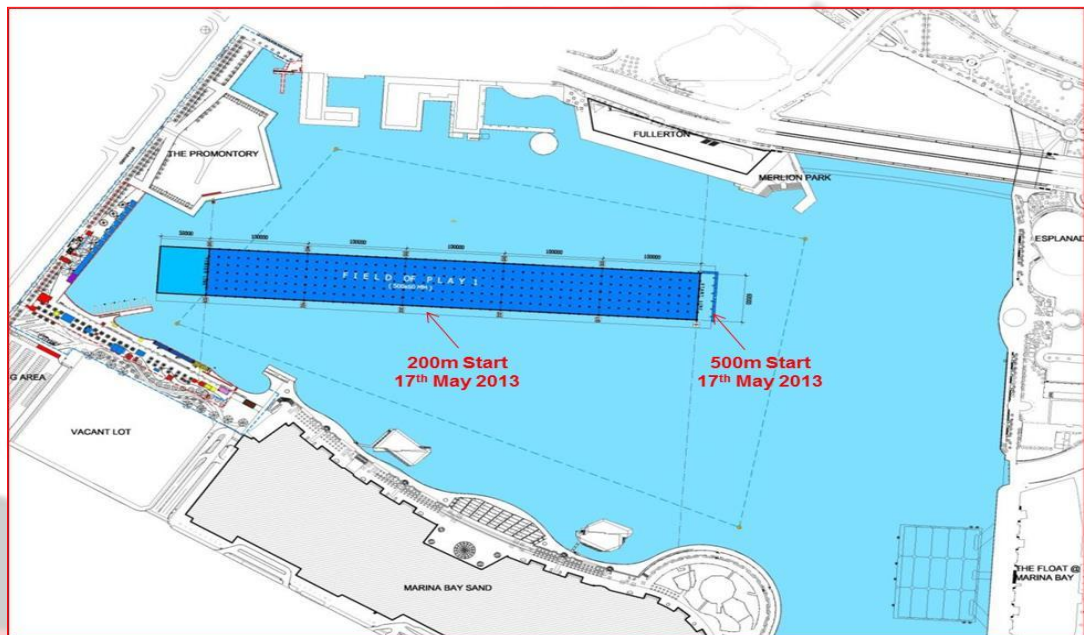

- 3.4 Depth of Water
The Race Course will be laid in the deepest part of Marina Bay where the average depth of water is about 6m deep.
- 3.5 The Start & Finish
- a. The Start and Finish Lines shall be at right angles to the Racing Lanes.
 - b. The Start shall be from a Start Pontoon and shall employ the Hold-Tail Start method.
 - c. The Finish shall be marked off of the water by a flag and/or buoys at the outer limits of Racing Lane 6.

4 PERSONAL FLOTATION DEVICES (PFD)

4.1 **The use of PFDs is compulsory in Singapore.**

4.2 Teams from Singapore

- a. Compulsory for local Singapore Teams to use their own set of PFD.
- b. If the Local Singapore Team does not have their own set of PFD, please contact The Organizers at admin@sdba.org.sg

4.3 International Teams

- a. International Teams are permitted to bring and use their own preferred PFD.
- b. Alternatively, The Organizers will provide a set of PFD to the International Team upon request.

Personal Floatation Device (PFD)

- multi purpose
- 3 strap fastening point
- wide arm opening
- rated up to 90kg+



5 DRAGON BOATS AND PADDLES

5.1 Dragon Boats

Seagull IDBF 1222 Specification and IDBF 912 Specification dragon boats will be used in The Event. Please visit www.seagull.com.sg for details.

Seagull IDBF 1222

DB22-crew Standard Boat

Age : 6 years old

Length : 12.49m

Width : 1.17m

Weight : 250kg



Seagull IDBF 912

DB12-crew Small Boat

Age : 4 years old

Length : 9.00m

Width : 1.16m

Weight : 150kg



5.2 Paddles

Only the following paddles will be permitted in The Event:-

- i. IDBF Spec 202a racing paddles
- ii. SDBA training-standard paddles.

a. Teams from Singapore

- i. Compulsory for local Singapore Teams to use their own IDBF Spec 202a racing paddles.
- ii. If the Local Singapore Team does not have their own IDBF Spec 202a racing paddles, please contact The Organizers at admin@sdba.org.sg.

b. International Teams

- i. International Teams are permitted to bring and use their own IDBF Spec 202a racing paddles.

- ii. Alternatively, The Organizers will provide a set of SDBA training-standard paddles to the International Team upon request.

SDBA Training Paddle

- Standard length = 1.65m
- Made from Tasman Fir
- Red Beech Palm Grip,

- These are Training Paddles (non-IDBF 202A Spec)



6 STEERSPERSON

- 6.1 The Steersperson must be a SDBA Qualified Helmsman, with the following certification:-
- a. SDBA Basic Helm
 - b. SDBA Recreational Trainer
 - c. NCAP Level 1/2/3 Coach in Dragon Boat
- 6.2 International Teams
- a. The Steersperson must possess an equivalent certification from the country of origin's national sport authority for dragon boat
 - b. The International Team may request for an SDBA Qualified Helmsman from The Organizers. Please contact admin@sdba.org.sg

7 TEAM MANAGER & TEAM MANAGEMENT

- 7.1 **A Team Manager is compulsory for all Teams.**
- 7.2 **The Team Manager MUST NOT BE A COMPETING ATHLETE (paddler, drummer, steersperson or reserve) and MUST BE available at The Organizer's disposal at all times.**
- 7.3 **Only the Team's Coach may undertake the double role of Team Manager.**

- 7.4 It is incumbent upon Team Managers to know and understand the Entry Rules, IDBF Rules of Racing & Competition Regulations and Disciplinary Code.
- 7.5 Team Managers are required to understand and comply fully to the Conditions and Eligibility described for each respective racing category set in this Entry Rules.
- 7.6 Only the Team Manager may approach or seek appointment with the Race Officials. Likewise, the Race Officials will only deal with the Team Managers.
- 7.7 Teams are allowed to participate in more than one racing category of their choosing BUT:-
- a. Back-to-back races are possible so it is incumbent on the Team Manager to ensure that he/she has sufficient crew (paddlers, drummer, steersperson and reserves) at the time of the race.
 - b. There shall be NO WAITING for Teams to get ready for their respective races. Team Managers must ensure that their respective Teams report to the race officials on time whenever they are instructed to do so.
- 7.8 An athlete (paddler, drummer, steersperson and reserve) can only represent one(1) team only. Exception is made for the steersperson of the Corporate racing category.

8 RACING CATEGORY

- 8.1 For the purpose of ensuring a feasible racing program, it will be necessary to cap the number of participating teams per racing division, per race category. Allocation will therefore be on the first-to-register basis.
- 8.2 Teams may register more than one(1) crew in a racing division BUT the registration of the second(2nd) crew will be subjected to slot availability. If the registration of the second(2nd) crew is denied, Teams will be refunded. Exception is made for the DBS International Corporate category.
- 8.3 The Organizers reserves exclusive rights to amend the criterion and conditions set, including the possibility of cancellation of a particular race category, to better organize and manage the event.**

S/N	Racing Category	Maximum Cap
200M & 500M: DBS INTERNATIONAL PREMIER		
1	DB22 DBS International Premier <u>Open</u>	NO CAP
	DB12 DBS International Premier <u>Open</u>	NO CAP
2	DB12 DBS International Premier <u>Women</u>	NO CAP
200M & 500M: DBS SINGAPORE PREMIER		
3	DB22 DBS Singapore Premier <u>Open</u>	30
4	DB12 DBS Singapore Premier <u>Women</u>	24
200M & 500M: DBS TERTIARY		
5	DB22 DBS International Tertiary <u>Open</u>	12
6	DB12 DBS International Tertiary <u>Women</u>	12
200M & 500M: DBS CORPORATE		
7	DB12 DBS International Corporate <u>Open</u>	42
8	DB12 DBS International Corporate <u>Women</u>	12

9 RACE FORMAT

9.1 Based on the cap introduced, the maximum no. of races possible = 73

9.2 The race program shall take 584 minutes (excluding lunch break).

9.3 Tentative Race Format

Note: For planning purposes, the no of participating teams in the International Premier category is assumed to be twelve(12) for each race division.

Race	Category/Division	Heats		Repachage		Semi Final		B-Final		Grand Final		8 MINUTES		Participants	
		Cap	No of Races	Teams	No of Races	Teams	No of Races	Teams	No of Races	Teams	No of Races	Total races	Time required		
1	DB22 DBS International Premier Open	12	2	8	2			6	1	6	1	6	48	mins	208
2	DB12 DBS International Premier Open	12	2	8	2			6	1	6	1	6	48	mins	112
3	DB12 DBS International Premier Women	12	2	8	2			6	1	6	1	6	48	mins	112
4	DB22 DBS Tertiary Open	12	2	14	2					6	1	5	40	mins	364
5	DB12 DBS Tertiary Women	12	2	14	2					6	1	5	40	mins	196
6	DB22 DBS Singapore Premier Open	30	5	21	4	12	2	6	1	6	1	13	104	mins	546
7	DB12 DBS Singapore Premier Women	24	4	16	3	12	2	6	1	6	1	11	88	mins	224
8	DB12 DBS Corporate Open	42	7	30	5	18	3			6	1	16	128	mins	780
9	DB12 DBS Corporate Women	12	2	8	2					6	1	5	40	mins	112
	TOTAL	168	28	127	24	42	7	30	5	54	9	73	584	mins	2654

9.4 Dragon Tail Race

a. Only for local Singapore teams participating in the DBS International Corporate category (Open or Women race divisions).

b. This race is by **invitation only**. The organizers will contact the respective Team Managers.

- c. To be eligible, the local Singapore Corporate team must be participating in the DBSMR for the 1st time (in this DBSMR 2014) or 2nd time (in DBSMR 2013 & 2014).

9.5 Race Progression

- a. Designated lane allocation system used will be as follows:-

- i. Fastest : Lane 3
- ii. 2nd Fastest : Lane 4
- iii. 3rd Fastest : Lane 2
- iv. 4th Fastest : Lane 5
- v. 5th Fastest : Lane 1
- vi. 6th Fastest : Lane 6

- b. Race winners will automatically qualify to the next higher level. All the race winners will be ranked by time returned to determine their lane allocation.

- c. All Other Finishers (after the Race Winners), will be ranked according to their time returned, regardless of their finish position in the entire race division, in order to determine their lane allocation.

E.g. Heat 2-3rd will qualify to the next higher level if they are faster than Heat 1-2nd, etc.

- d. Repechage

Teams in the Repechage will be ranked by their time returned to determine qualification to the next higher level.

E.g. Repechage 2-3rd will qualify to the next higher level if they are faster than Repechage 1-1st, etc.

9.6 Race Cancellation

In the event that The Organizers need to cancel races to maintain a feasible race timeline, the following races will be cancelled based in order of priority:-

- a. All Repechages (except International Premier category)

Progression to Semi Finals will therefore be determined by the Heat Winners and time ranking of all the other finishers

- b. All Finals (except International Premier category)

Will not be run. Ranking will be determined based on time returned in the Semi Finals

- 9.7 **The Organizers reserves the right to adjust, amend, replace and/or even cancel any part of the race schedule, program or format.**

10 RACE DIVISION

10.1 **DB22 DBS INTERNATIONAL PREMIER OPEN**

a. *Who is Eligible.*

This racing category is for international teams or international club teams.

b. *Conditions*

Each country/team can send **MORE THAN ONE CREW** To participate in this racing category.

10.2 **DB12 DBS INTERNATIONAL PREMIER OPEN**

a. *Who is Eligible.*

This racing category is for international teams or international club teams.

b. *Conditions*

i. Each country/team can send **MORE THAN ONE CREW** To participate in this racing category.

ii. If the International Team is also participating in the DB22 International Premier Open category (see ER 10.1 above), the International Team may form a DB12 crew from the bulk of their DB22 crew.

10.2 **DB12 DBS INTERNATIONAL PREMIER WOMEN**

a. *Who is Eligible.*

This racing category is for international teams or international club teams.

b. *Conditions*

Each country/team can send **MORE THAN ONE CREW** to participate in this racing category.

10.3 **DB22 DBS INTERNATIONAL TERTIARY OPEN**

a. *Who is Eligible.*

This racing category is exclusively for International and Singapore universities, polytechnics, ITE and institutes of tertiary education.

b. *Conditions*

1. Each Team can only send **ONE CREW ONLY** to participate in this racing division.

2. Each paddler, drummer, steersmen and reserves in The Tertiary Team shall at the time of registration, be a matriculated/registered student with the university, polytechnic, ITE and institutes of tertiary education as of 1st January 2014. For final year students' eligibility, the date of completion of the final examinations is considered to be 31st December 2014
3. Participants representing the university, polytechnic and institutes of tertiary education may be required to produce their student pass or equivalent on demand as confirmation/proof of eligibility as a student of the said university, polytechnic, ITE and institutes of tertiary education.

10.4 DB12 DBS INTERNATIONAL TERTIARY WOMEN

a. Who is Eligible.

This racing category is exclusively for International and Singapore universities, polytechnics, ITE and institutes of tertiary education.

b. Conditions

1. Entire team (paddler, drummer, steersperson and reserves) **MUST BE female.**
2. Each Team can only send **ONE CREW ONLY** to participate in this racing division.
3. Each paddler, drummer, steersmen and reserves in The Tertiary Team shall at the time of registration, be a matriculated/registered student with the university, polytechnic, ITE and institutes of tertiary education as of 1st January 2014. For final year students' eligibility, the date of completion of the final examinations is considered to be 31st December 2014
4. Participants representing the university, polytechnic and institutes of tertiary education may be required to produce their student pass or equivalent on demand as confirmation/proof of eligibility as a student of the said university, polytechnic, ITE and institutes of tertiary education.

10.5 DB22 DBS SINGAPORE PREMIER OPEN

a. Who is Eligible.

This racing category is for all Singapore dragon boat teams.

b. Conditions

- i. This race division is cap at thirty(30) teams.

- ii. Acceptance of team registration shall therefore be based on:-
 - priority to teams that registered in this race category only
 - order of receipt of the team's registration (first come-first get)

10.6 DB12 DBS SINGAPORE PREMIER WOMEN

a. Who is Eligible.

This racing category is for all Singapore dragon boat teams.

b. Conditions

- i. This race division is cap at twenty-four(24) teams.
- ii. Acceptance of team registration shall therefore be based on:-
 - priority to teams that registered in this race category only
 - order of receipt of the team's registration (first come-first get)

10.7 DB12 DBS INTERNATIONAL CORPORATE OPEN

a. Who is Eligible.

1. This racing category is for Singaporean companies registered under the Companies Act or under any corresponding previous legislation and includes any corporate formed or incorporated outside Singapore and any branch or subsidiary thereof provided that it is so registered.
2. International companies registered under that company's country of origin.
3. Singapore Statutory Boards and Partly Corporatized Government Entities.

b. Conditions

- i. This race division is cap at forty-two(42) teams. Each Team can send **MAXIMUM TWO (2) CREWS** on first-register-first-assured slot basis.
- ii. Acceptance of team registration shall therefore be based on:-
 - priority to teams that registered in this race category only
 - order of receipt of the team's registration (first come-first get)
- iii. Paddlers, drummer and reserves must be full time employee at the time of registration and at the time of the race.
- iv. The Team is allowed to register a steersperson who is not an employee. The Team Manager must identify the steersperson as a

"Non-Employee" during the registration. Teams are cautioned not to engage the same steersperson.

- v. The Staff ID-pass or a letter from the Human Resource Department or equivalent of the company certifying that each crew member is a full time employee must be made available upon The Organizer's request on race day.

10.8 DB12 DBS INTERNATIONAL CORPORATE WOMEN

a. Who is Eligible.

1. This racing category is for Singaporean companies registered under the Companies Act or under any corresponding previous legislation and includes any corporate formed or incorporated outside Singapore and any branch or subsidiary thereof provided that it is so registered.
2. International companies registered under that company's country of origin.
3. Singapore Statutory Boards and Partly Corporatized Government Entities.

b. Conditions

- i. This race division is cap at twelve(12) teams. Each Team can send **MAXIMUM TWO (2) CREWS** on first-register-first-assured slot basis.
- ii. Acceptance of team registration shall therefore be based on:-
 - priority to teams that registered in this race category only
 - order of receipt of the team's registration (first come-first get)
- iii. Paddlers, drummer and reserves must be full time employee at the time of registration and at the time of the race.
- iv. The Team is allowed to register a steersperson who is not an employee. The Team Manager must identify the steersperson as a "Non-Employee" during the registration. Teams are cautioned not to engage the same steersperson.
- v. The Staff ID-pass or a letter from the Human Resource Department or equivalent of the company certifying that each crew member is a full time employee must be made available upon The Organizer's request on race day.

11 REGISTRATION

11.1 Timeline

- a. Registration will be opened from 15th January to 13th April 2014 (89 days).
- b. The closing date will be **Sunday 13th April 2014, 2359hrs.**
- c. **Early Bird Registration**
 - i. Applicable to local Singapore Teams only
 - ii. Entitled to special event Tee-shirt
 - iii. Deadline for early-bird registration is Friday, 21st March 2014, 2359hrs.

11.2 Process

a. For local Singapore Teams

The registration shall be on-line:- www.dbsmarinaregatta.com. The Team Manager will need to register the following information:

- i. Team member's full name
- ii. Team member's ID/passport number
- iii. Team member's ID photo
- iv. Team member's bib no.

b. For International Teams

Option to use the on-line system:- www.dbsmarinaregatta.com OR e-mail system.

If International Teams decides to use the email system, please write to the following address for details:- admin@sdba.org.sg

11.3 Format

- a. Registration is on per-person basis. For example, Teams may register one person for two(2) different categories but still chargeable at the single per-person rate.
- b. The Registration Fees must be paid in full before the closing date.

11.4 Registration Fees**a. DBS International Tertiary Open and Women category**

- i. For local **Singaporean** University, Polytechnic, ITE or Institutes of Tertiary Education
- ii. There are no registration fees for **International** University, Polytechnic, ITE or Institutes of Tertiary Education
- iii. Singapore Dollars **\$25 per person**
- iv. Calculation for a single typical DB22 Open crew:-
 - 26 athletes + 2 team officials = 28 people
 - 28 people x SGD\$25 = **\$700/-**
- v. Calculation for a single typical DB12 Women crew:-
 - 14 athletes + 2 team officials = 16 people
 - 16 people x SGD\$25 = **\$400/-**

b. SDBA Affiliates

- i. Singapore Dollars **\$25 per person**
- ii. Calculation for a single typical DB22 Open crew:-
 - 26 athletes + 2 team officials = 28 people
 - 28 people x SGD\$25 = **\$700/-**
- iv. Calculation for a single typical DB12 Women crew:-
 - 14 athletes + 2 team officials = 16 people
 - 16 people x SGD\$25 = **\$400/-**

c. SDBA Non-Affiliates

- i. Singapore Dollars **\$50 per person**
- ii. Calculation for a single typical DB22 Open crew:-
 - 26 athletes + 2 team officials = 28 people
 - 28 people x SGD\$50 = **\$1,400/-**
- iii. Calculation for a single typical DB12 Women crew:-
 - 14 athletes + 2 team officials = 16 people
 - 16 people x SGD\$50 = **\$800/-**

d. International Teams

There are **NO REGISTRATION FEES** for International Teams participating in the DBS Marina Regatta 2014.

11.5 Amendments

- a. Only applies to local Singapore Teams (including Singapore Universities, Polyclinics, ITE and Institutes of Tertiary Education)
- b. Teams may affect any amendments they so wish without incurring additional costs as long as still within the Registration period.
- c. After registration closes, Teams may only affect amendments on:-
 - i. **Amendment Week**
 - SDBA Affiliates : Singapore Dollars \$25 per every amendment and/or additions
 - SDBA Non-Affiliates : Singapore Dollars \$50 per every amendment and/or additions
 - ii. **Race Day (before Registration)**
 - SDBA Affiliates : Singapore Dollars \$50 per every amendment and/or additions
 - SDBA Non-Affiliates : Singapore Dollars \$50 per every amendment and/or additions

ANNEX A**List of Statutory Boards of the Singapore Government ***

1	Accounting & Corporate Regulatory Authority	ACRA
2	Agency for Science, Technology & Research	A*Star
3	Agri-Food & Veterinary Authority of Singapore	AVA
4	Board of Architects	BOA
5	Building & Construction Authority	BCA
6	Central Provident Fund Board	CPF
7	Civil Aviation Authority of Singapore	CAAS
8	Casino Regulatory Authority of Singapore	CRA
9	Civil Service College	CSC
10	Competition Commission of Singapore	CCS
11	Council for Estate Agencies	CEA
12	Council for Private Education	CPE
13	Defence Science & Technology Agency	DSTA
14	Economic Development Board	EDB
15	Energy Market Authority	EMA
16	Health Promotion Board	HPB
17	Health Sciences Authority	HAS
18	Hotels Licensing Board	HLB
19	Housing & Development Board	HDB
20	Infocomm Development Authority of Singapore	IDA
21	Inland Revenue Authority of Singapore	IRAS
22	Institute of Technical Education	ITE
23	Institute of Southeast Asian Studies	ISEAS
24	Intellectual Property Office of Singapore	IPOS
25	International Enterprise Singapore	IE
26	JTC Corporation	JTC
27	Land Transport Authority	LTA
28	Majlis Ugama Islam Singapura	MUIS
29	Maritime & Port Authority of Singapore	MPA
30	Media Development Authority	MDA
31	Monetary Authority of Singapore	MAS
32	Nanyang Polytechnic	NYP
33	National Arts Council	NAC
34	National Council of Social Services	NCSS
35	National Environment Agency	NEA
36	National Heritage Board	NHB
37	National Library Board	NLB
38	National Parks Board	Nparks
39	Ngee Ann Polytechnic	NP
40	People's Association	PA

41	Preservation of Monuments Board	PMB
42	Professional Engineers Board Singapore	PEB
43	Public Transport Council	PTC
44	Public Utilities Board	PUB
45	Republic Polytechnic	RP
46	Science Centre Board	SCB
47	Sentosa Development Corporation	SDC
48	Singapore Corporation of Rehabilitative Enterprises	SCORE
49	Singapore Dental Council	SDC
50	Singapore Examinations & Assessment Board	SEAB
51	Singapore Labour Foundation	SLF
52	Singapore Land Authority	SLA
53	Singapore Medical Council	SMC
54	Singapore Nursing Board	SNB
55	Singapore Pharmacy Council	SPC
56	Singapore Polytechnic	SP
57	Singapore Sports Council	SSC
58	Singapore Totalisator Board	Tote Board
59	Singapore Tourism Board	STB
60	Singapore Workforce Development Agency	WDA
61	SPRING Singapore	SPRING
62	TCM Practitioners Board	TCMPB
63	Temasek Polytechnic	TP
64	Urban Redevelopment Authority	URA

List of Partly Corporatized Entities

- 1 Jurong Consultants P/L
- 2 Jurong Port P/L
- 3 PSA International
- 4 Singapore Power

**** in the case of schools and/or institutions of learning, the crew can only be comprised of staff members/employees only***

< END >

ANNEX B

DBSMR 2013 Race Category Winners

1. **200M DB12 DBS Tertiary Women**

1 st - University Sports Board of Thailand	: 1.02.63
2 nd - National University of Singapore (NUS)	: 1.04.95
3 rd - Singapore Management University (SMU)	: 1.05.84

2. **200M DB22 DBS Tertiary Open**

1 st - Nanyang Technological University (NTU)	: 0.48.91
2 nd - National University of Singapore (NUS)	: 0.49.82
3 rd - Republic Polytechnic (RP)	: 0.50.12

3. **200M DB12 DBS Corporate Women**

1 st - DBS Asia Dragons 1	: 1.08.43
2 nd - ExxonMobil Asia Pacific Team 1	: 1.10.03
3 rd - KRC Dragons	: 1.10.23

4. **200M DB12 DBS Corporate Open**

1 st - DBS Asia Dragons 1	: 0.58.25
2 nd - ExxonMobil Chemical Asia Pacific 1	: 0.59.86
3 rd - KRC Dragons 1	: 1.00.01

5. **200M DB12 DBS Singapore Premier Women**

1 st - Surf Aid International	: 1.04.72
2 nd - Team TAM	: 1.05.12
3 rd - National Technological University (NTU)	: 1.06.31

6. **200M DB22 DBS Singapore Premier Open**

1 st - Singapore Armed Forces Sports Association (SAFSA)	: 0.47.69
2 nd - Surf Aid International	: 0.47.98
3 rd - Nanyang Technological University (NTU)	: 0.49.17

7. **200M DB12 DBS International Premier Women**

1 st - Indonesia	: 1.00.61
2 nd - Thailand	: 1.01.12
3 rd - Philippines Canoe & Kayak Federation	: 1.01.28

8. **200M DB22 DBS International Premier Open**

1 st - Indonesia	: 0.45.45
2 nd - Philippines Canoe & Kayak Federation	: 0.45.75
3 rd - Myanmar	: 0.46.21

9. **500M DB12 DBS Tertiary Women**

1 st - University Sports Board of Thailand	: 2.40.21
2 nd - National University of Singapore (NUS)	: 2.46.81
3 rd - Singapore Management University (SMU)	: 2.49.90

10. **500M DB22 DBS Tertiary Open**

1 st - National University of Singapore (NUS)	: 2.04.51
2 nd - Nanyang Technological University (NTU)	: 2.05.39
3 rd - ISMA Olahraga Riau	: 2.05.53

- 11. 500M DB12 DBS Corporate Women**
1st - DBS Asia Dragons 1 : 2.54.03
2nd - KRC Dragons : 2.58.61
3rd - ExxonMobil Asia Pacific 1 : 3.01.43
- 12. 500M DB12 DBS Corporate Open**
1st - DBS Asia Dragons 1 : 2.29.66
2nd - HP Dragon 1 : 2.32.57
3rd - Badan Kebajikan Brunei Darussallam : 2.32.84
- 13. 500M DB12 DBS Singapore Premier Women**
1st - Team TAM : 2.42.96
2nd - Surf Aid International : 2.43.49
3rd - Singapore Management university (SMU) : 2.50.22
- 14. 500M DB22 DBS Singapore Premier Open**
1st - National University of Singapore (NUS) : 2.03.63
2nd - Surf Aid International : 2.03.72
3rd - Singapore Armed Forces Sports Association (SAFSA) : 2.03.87
- 15. 500M DB12 DBS International Premier Women**
1st - Myanmar : 2.32.27
2nd - Philippines Canoe & Kayak Federation : 2.32.83
3rd - Thailand : 2.34.06
- 16. 500M DB22 DBS International Premier Open**
1st - Myanmar : 1.56.48
2nd - Indonesia : 1.56.65
3rd - Philippines Canoe & Kayak Federation : 1.57.89